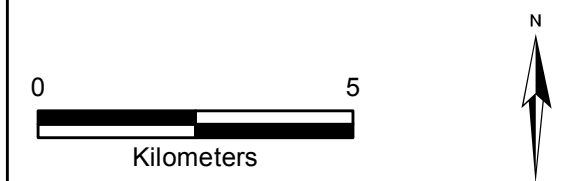
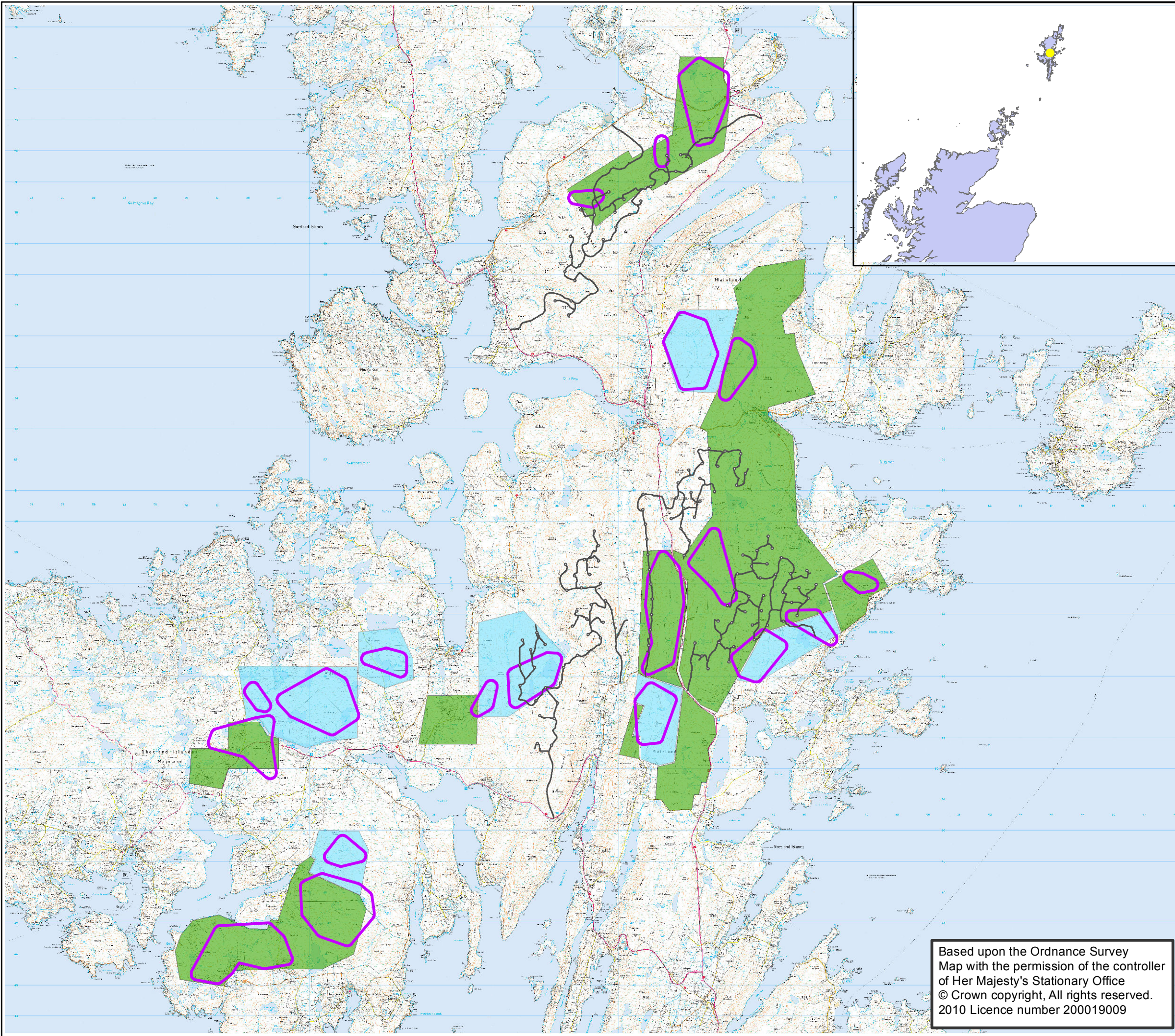



Fig A10.9.2

Key

- Whimbrel hot spots
- Landowner permission obtained
- Landowner permission not yet obtained



Based upon the Ordnance Survey Map with the permission of the controller of Her Majesty's Stationary Office © Crown copyright, All rights reserved. 2010 Licence number 200019009

Client :	 viking energy <small>Harnessing Shetland's natural resources</small>		
Project :	Viking Wind Farm		
Title :	Distribution of whimbrel hot spots and the approximate extent of areas identified for HMP whimbrel measures		
Scale :	1 :120 000 @A3	Date :	21/09/2010