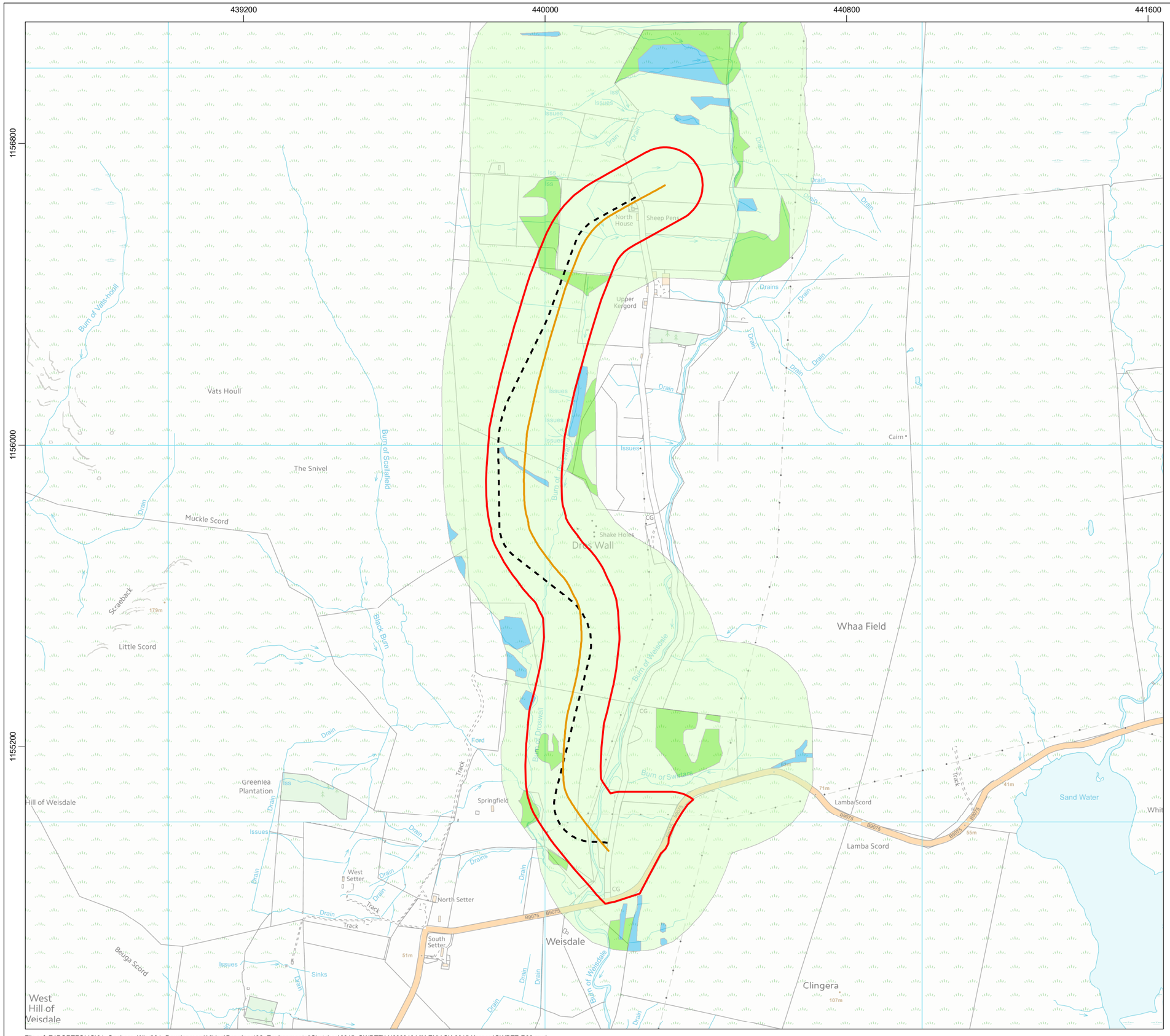

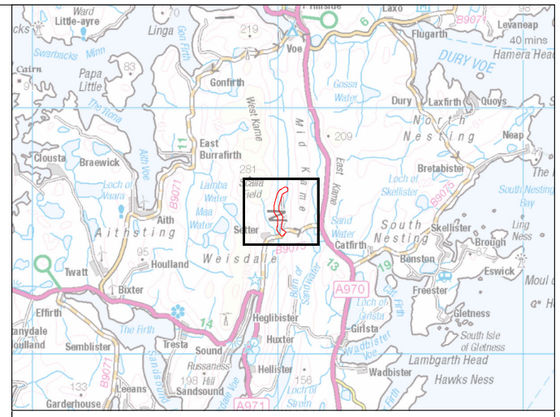

Legend

- Kergord Site Boundary
- Proposed Upper Kergord Track (2018 revised/microsited design post planning submission)
- Proposed Upper Kergord Track (planning application submission)

Groundwater Dependent Terrestrial Ecosystem (GWDTE)

Potential GWDTE

- Highly Dependent
- Moderately Dependent
- No Dependency

0 150 300 600 m

N

© Crown copyright and database rights 2018 Ordnance Survey 0100031673.

Project Name

VIKING

Drawing Title

KERGORD REFINED ALIGNMENT 2018 GWDTES

Rev	Date	Remarks	Drwn	Chkd
R0	22/11/2018	First issue	TD	JM

Drawing Number

LN0000046-VIK-ENV-SK-0015

Scale	Plot Size	Datum	Projection
1:10,000	A3	OSGB36	BNG

Viking Energy Scottish Partnership 2018. The concepts and information contained in this document are the copyright of Viking Energy Scottish Partnership. Use or copying of the document in whole or in part without the written permission of Viking Energy Scottish Partnership constitutes an infringement of copyright. Viking Energy Scottish Partnership does not warrant that this document is definitive nor free of error and does not accept liability for any loss caused or arising from reliance upon information provided herein.

sse viking energy

Harnessing Shetland's natural resources

File ref: E:\PORTFOLIO\01_Onshore_Wind\01_Development\Viking\Drawings\02_Environmental\Sketches\0015_GWDTE\LN000046-VIK-ENV-SK-0015-KergordGWDTE-R00.mxd